

## LOCAL AREA INFORMATION



### SWARCLIFFE

Neighbourhood Housing Office  
32- 38 Langbar Gardens  
Swarcliffe  
Leeds LS14 5ES  
**Telephone:** 0800 915 6660

### OFFICE OPENING TIMES

Mon	8.30am – 4.00pm
Tues	8.30am – 4.00pm
Weds	8.30am – 3.00pm
Thurs	8.30am – 6.00pm
Fri	8.30am – 5.30pm

### Housing Enquiries

Rent  
Repairs  
Inspections  
Applications  
Choice Based Lettings  
Right to Buy

### Housing Benefit Enquiries

Applications  
Reviews  
Change in Circumstances

### Benefit Advisor, Mr Mark Buccilli

Is available **Thursday** 10.00am – 3.00pm by appointment only

## SCHOOLS IN THE AREA

St. Gregorys Primary	Stanks Gardens	0113 2930148
Fieldhead Carr School	Naburn Approach	0113 2930226
Grimes Dyke Primary	Stanks Drive	0113 2941066
St. Theresa's Primary	Barwick Road	0113 2930240
Swarcliffe Primary	Swarcliffe Drive	0113 2930275
Whinmoor St. Paul's C of E Primary	Whinmoor Crescent	0113 2657250
White Laithe Primary	Naburn Drive	0113 2930280

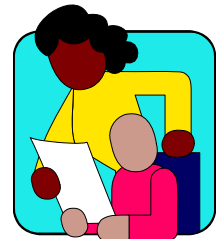

## LOCAL LIBRARIES

John Smeaton Community High School	Smeaton Approach Barwick Road	0113 2930484
------------------------------------	----------------------------------	--------------



# LOCAL DOCTORS

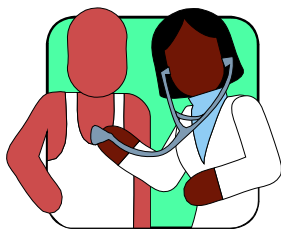

Dr.'s Catherwood, Holmes & Eastwood	The Grange Medical Centre, Seacroft Crescent	0113 2951830
Dr.'s Houghton, Kennedy, Fox & Higgins	The Grange Medical Centre, Seacroft Crescent	0113 2951800
Dr.'s Madan, Saffer, Roberts, Gerrad, Morrell & Hawkesworth	Windmill Health Centre Mill Green View	0113 2733733
Manston Surgery	76 Austhorpe Road	0113 2645455
Whinmoor Surgery	White Laithe Approach	0113 2953295

# AND DENTISTS

Brosgill A.R.B.	46 White Laithe Approach	0113 2731792
Windmill Dental Practice	Mill Green View	0113 2735402

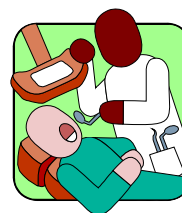

# LOCAL TENANTS AND RESIDENTS GROUPS



<b>GROUP</b>
<p><b>Swarcliffe &amp; Stanks Tenants &amp; Residents Association</b>          Mrs Sheila Corcoran          242 Stanks Drive East          Swarcliffe          Leeds, LS14 5PQ</p>
<p><b>Whinmoor 'B' Residents Association</b>          Dot Scahill ( Secretary )          26 Farndale View          Leeds, LS14 5BZ</p>
<p><b>Hebdens Residents Association</b>          Kay M Johnson (Secretary)          5 Hebden Close          Leeds LS14 2BD</p>

Your local Councillors are:  
**Crossgates and Whinmoor Ward**

# COUNCILLORS

Councillor Suzi Armitage	Tel:	Home	0113 2732197
		Civic Hall	0113 2243435
Councillor Pauleen Grahame	Tel:	Home	0113 2607697
		Civic Hall	0113 2474464
Councillor Peter Gruen	Tel:	Home	0113 2663047
		Civic Hall	0113 2477470

## Surgery Information

Except Bank Holidays and August

\* Every Monday 2.00pm - 2.30pm  
St Gregory's Youth and Adult Centre, Stanks Gardens

Every Tuesday 7.00pm - 8.00pm  
St Gregory's Youth and Adult Centre, Stanks Gardens

4th Monday in each month 6.30pm - 7.30pm  
Fieldhead Carr Centre, North Whinmoor

1st Saturday in each month 10.00am - 11.00am  
Crossgates Methodist Church, Austhorpe Road  
\* Councillor P Grahame in attendance

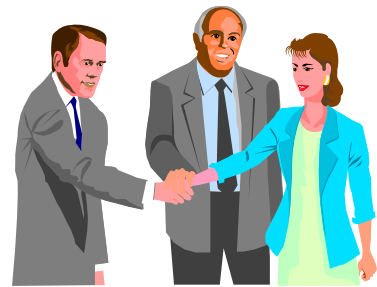

## LOCAL BUSES



For bus/train information contact **Traveline on 0870 6082608**