

LOCAL AREA INFORMATION



The housing section is responsible for the management of council housing in neighbouring villages besides Morley these being Gildersome, Drighlington, Tingley, East & West Ardsley, Churwell and Cottingley.

MORLEY

Morley One Stop Centre
Town Hall
Queen Street
Morley LS27 9DY
Telephone: 0800 915 6660

OFFICE OPENING TIMES

Mon	8.30am – 4.00pm
Tues	8.30am – 4.00pm
Weds	8.30am – 3.00pm
Thurs	8.30am – 5.00pm
Fri	8.30am – 5.00pm

Housing Enquiries

Rent
Repairs
Inspections
Applications
Choice Based Lettings
Right to Buy

Housing Benefit Enquiries

Applications
Reviews
Change in Circumstances

Council Tax Enquiries

Discounts
Account Queries
Payment Arrangements

Social Services

Radar Key
Referrals
Blue Badge Applications
Bus Pass Applications

Registrar of Births and Deaths

Appointment necessary – please telephone 0113 2243622

Monday, Tuesday & Friday	10.00am - 1.00 pm
Thursday	1.00pm – 4.00 pm
Wednesday	Closed

SCHOOLS IN THE AREA



Asquith Primary School	Horsfall Street, Morley, LS27	0113 3075550
Blackgates Junior School	Smithy Lane, Tingley, WF3	0113 2534733
Bruntcliffe High School	Bruntcliffe Lane, Morley LS27	0113 2523225
Churwell Primary School	Westwood Side, Churwell, LS27	0113 2527437 0113 2527543
Cottingley Primary School	Dulverton Grove, Cottingley, LS11	0113 3368750
Fountain Infant & Junior School	Fountain Street, Morley, LS27	0113 2534338 0113 2537985
Drighlington Junior School	Whitehall Road, Bradford, BD11	0113 2852444
Gildersome Birchfield Primary School	Birchfield Avenue, Gildersome LS27	0113 2145426
Hill Top Primary School	Batley Road, West Ardsley, WF3	0113 3074750
Joseph Priestley College	Peel Street, Morley, LS27 8QE	0113 3076111 0113 3076000
Morley High School	Fountain Street, Morley, LS27	0113 2532952 0113 2531051
Morley Seven Hills Primary School	Appleby Way, Morley, LS27	0113 2527194
Morley Victoria Primary School	Victoria Road, Morley, LS27	0113 2535253
Newlands Primary School	Wide Lane, Morley, LS27	0113 2533231
Westerton Primary School	Hesketh Lane, Tingley, WF3	0113 2533504
Woodkirk High Specialist Science School	Rein Road, Tingley, WF3	0113 2533930
Wakefield Tutorial Preparatory School	Commercial Street, Morley, LS27	0113 2534033
St Francis Catholic Primary School	Highcliffe Road, Morley, LS27	0113 2145424

LOCAL LIBRARIES

Drighlington Library	Moorland Road, Drighlington, BD11	0113 2853740
Gildersome Library	Town Street, Gildersome, LS27 9JB	0113 2145442
Morley Library	Commercial Street, Morley, LS27 8HZ	0113 2145418

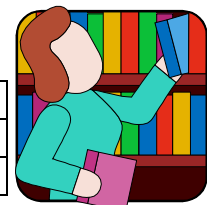



LOCAL DOCTORS

Windsor House Surgery	2 Corporation Street, Morley, LS27	0113 2525223
Dr R.J. Adams, Adwalton House	1-3 Wakefield Road, Drighlington, BD11	0113 2853222
Morley Health Centre	Corporation Street, Morley, LS27	0113 2954060
Drighlington Medical Centre	Station Road, Drighlington, BD11	0113 2956888
Fountain Medical Centre	Little Fountain Street, Morley, LS27	0113 2951600
The Surgery	South Queen Street, Morley, LS27	0113 2534863
Leigh View Medical Centre	Bradford Road, Tingley, WF3	0113 2537629 0113 2537628
Gildersome Health Centre	Finkle Lane, Gildersome, LS27	0113 2535134
Shenstone House Surgery	Elland Road, Churwell, LS27	0113 2522606

AND DENTISTS



1 st Choice Cosmetic Dental	32 Commercial Street, Morley, LS27	0113 2522716
Windsor Court Dental Surgery	3a Windsor Court, Morley, LS27 9BG	0113 2533399
Drighlington Dental	174 Whitehall Road, Drighlington, BD11	0113 2852066
Holme Lea	13 Watson Street, Morley, LS27	0113 2534550 0113 2527530
The Morley Dental Centre	12 Corporation Street, Morley, LS27	0113 2533321 0113 2535353

Your local Councillors are:
Morley South

COUNCILLORS

Judith Elliott	Tel: Home (0113) 253 2786 Tel: Office: (0113) 247 7538
Terry Grayshon	Tel: Home: (0113) 2897264 Tel: Office: (0113) 2477538
Surgeries are held as follows:	
1 st Saturday of each month 11.15am to 12 noon Morley Town Hall Third Monday of each month* 6.00pm to 6.30pm Westerton Primary School, Tingley	Third Saturday of each month 10.30 to 11.00 am Morley Town Hall Third Monday of each month* 6.45pm to 7.15pm Newlands Primary School, Morley
Chris Beverley	Tel: Office: 01924 820946 2nd Saturday of the month 10am until 11am Morley Town Hall (Except Bank Holidays and August) Councillor Beverley also holds regular street surgeries across this ward. Please contact him for further information.

Morley North

Tom Leadley	Tel: Home: (0113) 2535677 Tel: Office: (0113) 2477538
Bob Gettings JP	Tel: Office: (0113) 247 7538
Robert Finnigan	Tel: Office: (0113) 247 7538
1st Saturday in each month 9.00am - 9.30am Churwell Community Centre Churwell	1st Saturday in each month 9.45am - 10.15am The Meeting Hall, Gildersome
1st Saturday in each month 10.30am - 11.00am The Meeting Hall, Drighlington	1st Saturday in each month 11.15am - 12 noon The Town Hall, Morley

Other Wards

Cottingley Office Tel: (0113) 247 4047	
Angela Gabriel	Tel: (0113) 277 1855
Adam Ogilvie	Tel: (0113) 216 6693
David Congreve	Tel: (0113) 277 7389
Surgery: Every 2nd Friday of each month 7:30pm onwards Cottingley Community Centre	

Ardsley Office Tel: (0113) 2474047	
Karen Renshaw	Tel: (0113) 253 5752
Lisa Mulherin	Tel: (0113) 294 5627
Jack Dunn	Tel: (0113) 270 6283
Surgery - 3rd Saturday in each month 10:45am - 11:30am Tingley Youth Centre, Smithy Lane	

MEMBER OF PARLIAMENT Your area is represented by Colin Challen MP

Constituency: Morley and Rothwell

Wards: Ardsley & Robin Hood, Part Middleton Park, Morley North, Morley South, Rothwell

Office Address:

2 Commercial Street
Morley, Leeds, LS27 8HY

Bus. Phone: (0113) 238 1312

Fax: (0113) 238 1312

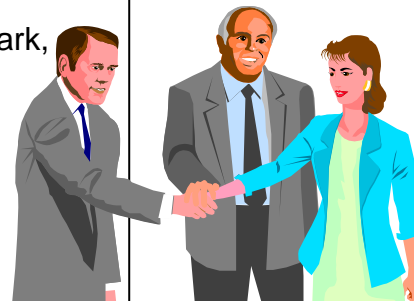

LOCAL TENANTS AND RESIDENTS GROUPS



GROUP
<p>Tingley Tenants & Residents Association Sharnia Ramsden 24 Fairleigh Crescent Tingley WF3 1PN</p>
<p>Tenants & Residents of Cottingley (TRAC) Terri Raddings 4 Cottingley Green Cottingley LS11 0JD</p>
<p>Elmfield & Bridge Street Residents Association Jean Lancaster (Secretary) 19 Elmfield Court Morley Leeds LS27 0EP</p>
<p>Newlands & Denshaws Residents Association Jamie Freear (Chair) 89 Denshaw Drive, Morley, Leeds LS27 8RS</p>
<p>Lewisham Court Residents Association Frank Tighe (Secretary) 51 Lewisham Court Morley LS27 8QB</p>

LOCAL BUSES



For further bus/train information contact Traveline on 0870 6082608

If you would like this information in any other format including large print, audio CD/tape, Braille or translated into another language please telephone 0113 2141942 and speak to the Equality Officer